







Belsize Park Gardens, Belsize Park NW3

£800,000

Located in the heart of Belsize Park is this fantastic two bedroom, two bathroom first floor apartment in a beautiful white stucco fronted building. The property comprises of two bedrooms both benefiting from en-suite bathrooms, a larger than average bright and airy lounge / reception room positioned to the rear of the building enjoying a pleasant outlook across the neighbouring gardens and a semi open plan fitted kitchen. Boasting high ceilings and period features throughout together with large windows and fantastic storage. Belsize Park Gardens is a much sought after street, located just minutes away from the boutique shops and cafes of Belsize Village, England's Lane and Haverstock Hill with both Belsize Park Underground Station (Northern Line) and Swiss Cottage Underground Station (Jubilee Line) close by. SOLE AGENTS.

Belsize Park Gardens, Belsize Park NW3

Reception room



Bathroom



Kitchen



Exterior



Bedroom 1



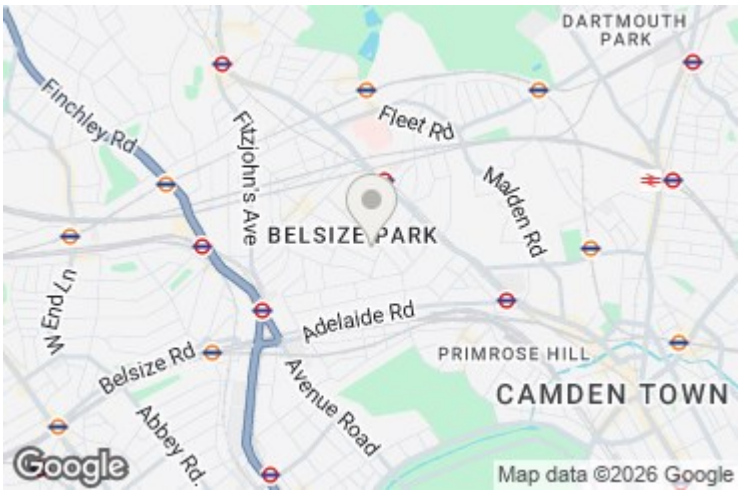

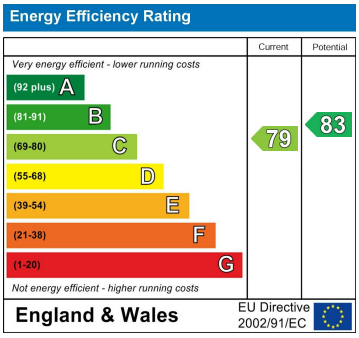

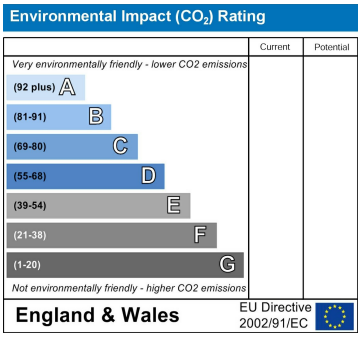

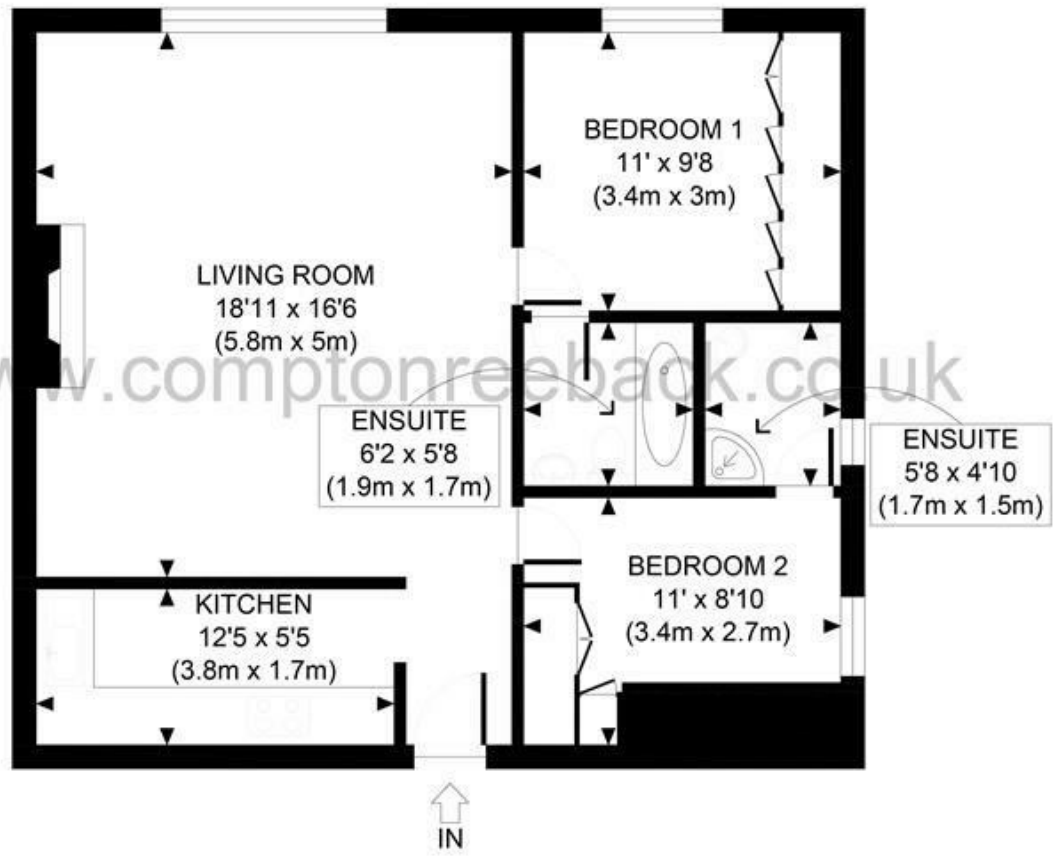

www.comptonreeback.co.uk

GROSS INTERNAL
FLOOR AREA 674 SQ FT

APPROX. GROSS INTERNAL FLOOR AREA 674 SQ FT / 63 SQM

Ref:

Copyright photoplan

Disclaimer: Floor plan measurements are approximate and are for illustrative purposes only. While we do not doubt the floor plan accuracy and completeness, you or your advisors should conduct a careful, independent investigation of the property in respect of monetary valuation

MAIDA VALE

75 Castellain Road
Maida Vale
London W9 1EU
T 020 7266 5000
F 020 7266 1119
E w9@comptonreeback.co.uk

comptonreeback.co.uk

Est. 1995

Registered Name: Compton Reeback Limited Registration Number: 6880098
Registered Office: 75 Castellain Road, Maida Vale, London W9 1EU
Directors: Brian Compton & Julian Reeback

IMPORTANT NOTICE: All of the information is intended only as a guide to a prospective purchaser and not constitute part of an offer or contract. Any measurements or distances refered to herein are approximate only. Any information contained herein (whether in the text,plans or photographs) is given in good faith but should not be relied upon as being a statement or representation of fact. Should you proceed with the purchase of the property, your solicitor must verify these details. We have not carried out a detailed survey nor tested the services,appliances and specific fittings. In accordance with current legislation we would advise you that the measurements on these particulars are imperial. The formula for conversion to metric is as follows: 1' (one foot) = 30.4cm (centimeters), 1m (one meter)= 3.29'(feet)