



### **Holmefield Court, Belsize Grove NW3**

**£1,700 Per Month**

This well presented studio flat is set on the second floor with lift of this beautiful purpose built block. Superbly located just a short walk from Belsize Park Underground Station (Northern Line) and the fashionable shops and restaurants of England's Lane and Haverstock Hill. The property features a fully fitted modern kitchen, tiled bathroom as well as benefiting from a resident caretaker, lift and well-manicured communal gardens.

NOTE: "Central heating and hot water included"

Available: 13th February 2026 | Offered: Furnished  
EPC Rating: C | Council Tax: Camden Band C

Holmefield Court, Belsize Grove NW3

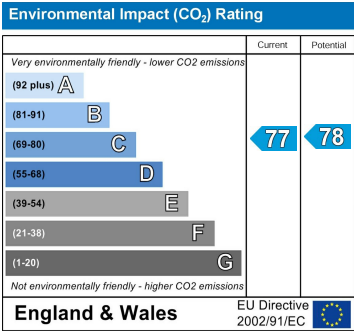
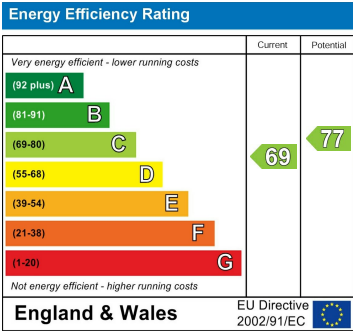
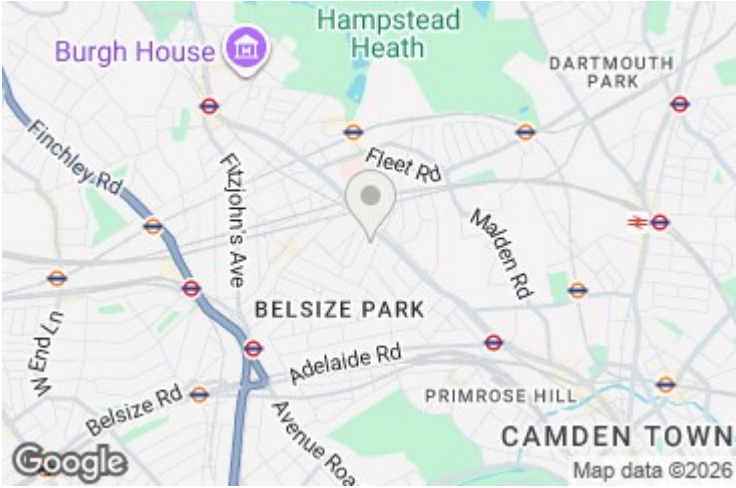

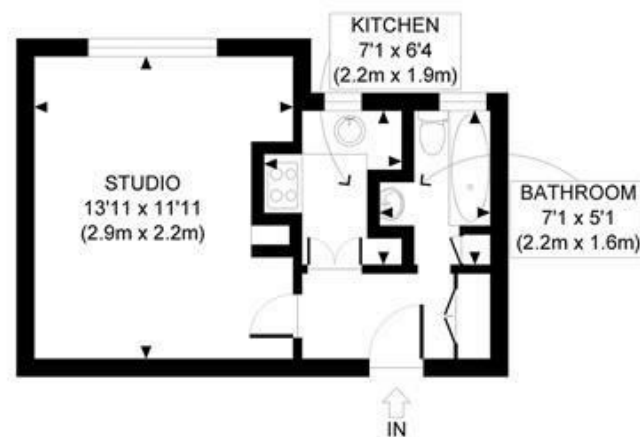

SECOND FLOOR  
GROSS INTERNAL  
FLOOR AREA 270 SQ FT

APPROX. GROSS INTERNAL FLOOR AREA: 270 SQ FT/ 25 SQM

This plan is for illustrative purposes only and should be used as such by any prospective client. Whilst every attempt has been made to ensure the accuracy of the Floor Plan contained here, measurements of the doors, windows, rooms and any other items are approximate and no responsibility is taken for any errors, omissions, or misstatement. The services, systems and appliances shown have not been tested and no guarantee as to the operability or efficiency can be given.

**PROPERTY PHOTO PLANS** CO.UK  
DON'T STOP SHOP FOR PROPERTY IMAGERY

#### MAIDA VALE

75 Castellain Road  
Maida Vale

London W9 1EU

T 020 7266 5000

F 020 7266 1119

E [w9@comptonreeback.co.uk](mailto:w9@comptonreeback.co.uk)

[comptonreeback.co.uk](http://comptonreeback.co.uk)

Est. 1995

Registered Name: Compton Reeback Limited Registration Number: 6880098  
Registered Office: 75 Castellain Road, Maida Vale, London W9 1EU

Directors: Brian Compton & Julian Reeback

**IMPORTANT NOTICE:** All of the information is intended only as a guide to a prospective purchaser and not constitute part of an offer or contract. Any measurements or distances referred to herein are approximate only. Any information contained herein (whether in the text, plans or photographs) is given in good faith but should not be relied upon as being a statement or representation of fact. Should you proceed with the purchase of the property, your solicitor must verify these details. We have not carried out a detailed survey nor tested the services, appliances and specific fittings. In accordance with current legislation we would advise you that the measurements on these particulars are imperial. The formula for conversion to metric is as follows: 1' (one foot) = 30.48cm (centimeters), 1m (one meter) = 3.28' (feet)