



## Mackenzie Lodge, Maida Vale, London W9

**£900,000**

Compton Reeback are pleased to offer this delightful Two bedroom two bathroom apartment with the added benefit of an allocated parking space. The flat situated on the raised floor of a character period building boasting with reception with high ceiling and wood flooring, fitted kitchen, master bedroom with en-suite bathroom, second bedroom and family bathroom. The flat is ideally located within easy reach of all the shops, cafes and boutiques of Clifton Road and Formosa Street and is moments from both Warwick Avenue Underground Station (Bakerloo Line) and Paddington Station with its national connections.



# Mackenzie Lodge, Maida Vale, London W9

Reception room



En suite shower room



Kitchen



Bedroom 2



Bedroom 1



Bathroom

Exterior



Mackenzie Lodge, Maida Vale, London W9

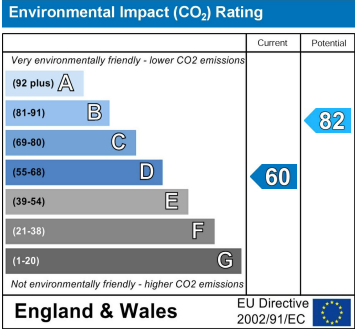
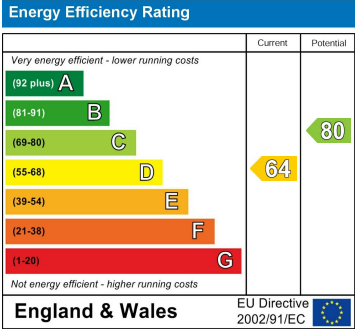
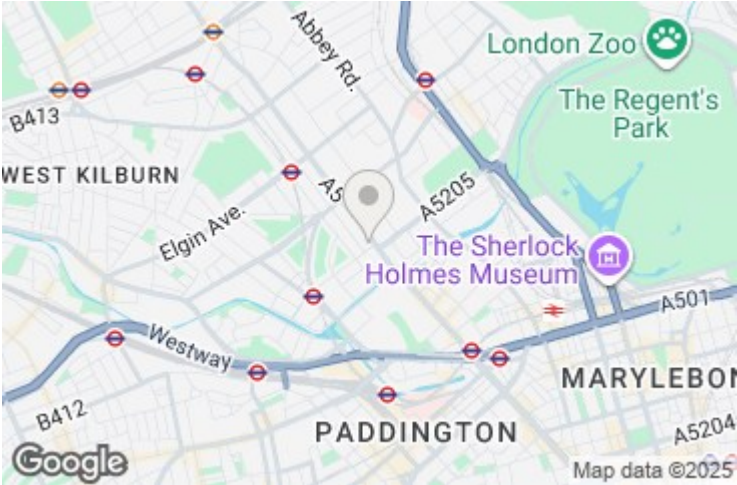

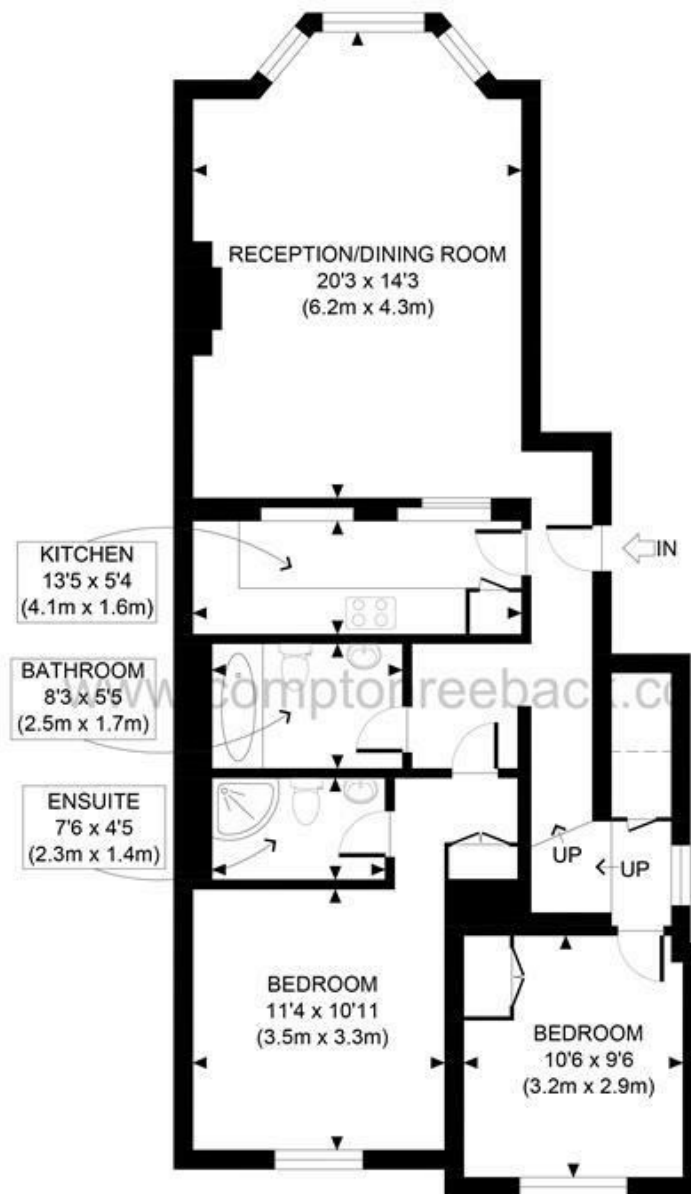

RAISED GROUND FLOOR  
GROSS INTERNAL  
FLOOR AREA 894 SQ FT

APPROX. GROSS INTERNAL FLOOR AREA 894 SQ FT / 83 SQM

Ref:

Copyright **photoplan** 

Disclaimer: Floor plan measurements are approximate and are for illustrative purposes only.  
While we do not doubt the floor plan accuracy and completeness, you or your advisors should  
conduct a careful, independent investigation of the property in respect of monetary valuation

#### MAIDA VALE

75 Castellain Road  
Maida Vale

London W9 1EU

T 020 7266 5000

F 020 7266 1119

E [w9@comptonreeback.co.uk](mailto:w9@comptonreeback.co.uk)

Est. 1995

Registered Name: Compton Reeback Limited Registration Number: 6880098  
Registered Office: 75 Castellain Road, Maida Vale, London W9 1EU

Directors: Brian Compton & Julian Reeback

IMPORTANT NOTICE: All of the information is intended only as a guide to a prospective purchaser and not constitute part of an offer or contract. Any measurements or distances referred to herein are approximate only. Any information contained herein (whether in the text, plans or photographs) is given in good faith but should not be relied upon as being a statement or representation of fact. Should you proceed with the purchase of the property, your solicitor must verify these details. We have not carried out a detailed survey nor tested the services, appliances and specific fittings. In accordance with current legislation we would advise you that the measurements on these particulars are imperial. The formula for conversion to metric is as follows: 1' (one foot) = 30.48cm (centimeters), 1m (one meter) = 3.28' (feet)

[comptonreeback.co.uk](http://comptonreeback.co.uk)