



Clarendon Court, Maida Vale W9

£600,000

Compton Reeback are pleased to offer for sale a rarely available one bedroom fifth floor luxury apartment with Juliette balcony, situated within this modern and very sought after period building in The Heart Of Little Venice. Further comprising bright reception room with dining space and double doors opening to Juliette balcony affording far reaching views, fully integrated modern kitchen, Double bedroom with built-in wardrobes, contemporary fitted bathroom and spotlights and wood flooring throughout. Clarendon Court includes 24 Hour porter service, residents communal gardens, passenger lifts and allocated underground parking. conveniently located a short walk to the many boutique cafes & fine restaurants of Little Venice (Clifton Road & Formosa Street), & Regents Canal. Paddington, Regent's Park, Oxford Street & Hyde Park are all within close proximity from this property together with. Warwick Avenue Tube Station (Bakerloo Line). Share of Freehold with 971 years unexpired, Service Charge £6960 pa inclusive of reserve fund and heating/cooling for the apartment, Ground rent £200 pa council tax band F, No Chain, Sole Agents.

Clarendon Court, Maida Vale W9

Reception Room



Bathroom



Kitchen



Exterior



Bedroom 1



Reception area



Clarendon Court, Maida Vale W9

Conierge desk



comptonreeback.co.uk



Communal area

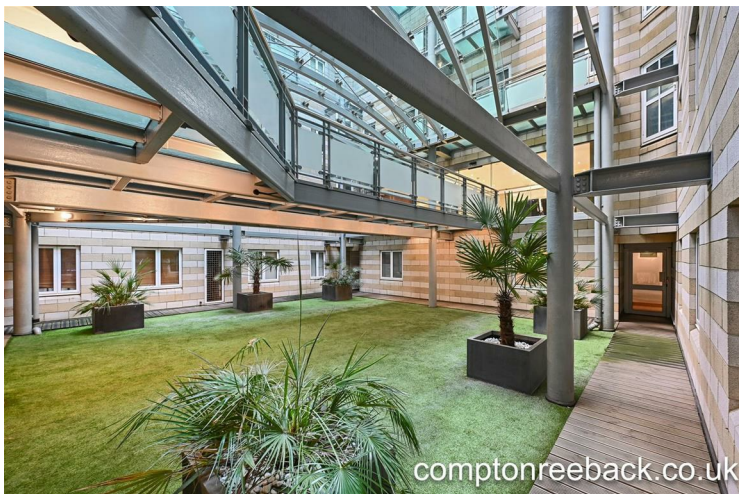

comptonreeback.co.uk

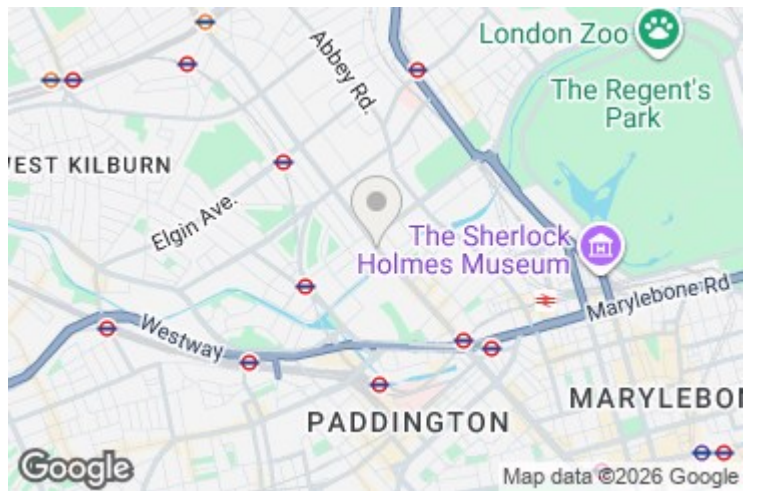

Lobby area



comptonreeback.co.uk

Reception room (Dining area)

Energy Efficiency Rating		Environmental Impact (CO ₂) Rating			
	Current	Potential		Current	Potential
Very energy efficient - lower running costs			Very environmentally friendly - lower CO ₂ emissions		
(92 plus) A			(92 plus) A		
(81-91) B			(81-91) B		
(69-80) C			(69-80) C		
(55-68) D			(55-68) D		
(39-54) E			(39-54) E		
(21-38) F			(21-38) F		
(1-20) G			(1-20) G		
Not energy efficient - higher running costs			Not environmentally friendly - higher CO ₂ emissions		
England & Wales		EU Directive 2002/91/EC	England & Wales		EU Directive 2002/91/EC

65 66



APPROX. GROSS INTERNAL FLOOR AREA: 521 SQ FT/ 48 SQM

PROPERTY PHOTO PLANS.co.uk
ONE STOP SHOP FOR PROPERTY MARKETING

This plan is for illustrative purposes only and should be used as such by any prospective client. Whilst every attempt has been made to ensure the accuracy of the Floor Plan contained here, measurements of the doors, windows, rooms and any other items are approximate and no responsibility is taken for any errors, omissions, or misstatement. The services, systems and appliances shown have not been tested and no guarantee as to the operability or efficiency can be given.

MAIDA VALE

75 Castellain Road
Maida Vale
London W9 1EU
T 020 7266 5000
F 020 7266 1119
E w9@comptonreeback.co.uk

Est. 1995

Registered Name: Compton Reeback Limited Registration Number: 6880098
Registered Office: 75 Castellain Road, Maida Vale, London W9 1EU
Directors: Brian Compton & Julian Reeback

IMPORTANT NOTICE: All of the information is intended only as a guide to a prospective purchaser and not constitute part of an offer or contract. Any measurements or distances referred to herein are approximate only. Any information contained herein (whether in the text, plans or photographs) is given in good faith but should not be relied upon as being a statement or representation of fact. Should you proceed with the purchase of the property, your solicitor must verify these details. We have not carried out a detailed survey nor tested the services, appliances and specific fittings. In accordance with current legislation we would advise you that the measurements on these particulars are imperial. The formula for conversion to metric is as follows: 1' (one foot) = 30.48 (centimeters), 1m (one meter) = 3.29 (feet)

comptonreeback.co.uk