



Sutherland Avenue, Maida Vale W9

£825,000

Located in the heart of Maida Vale is this spacious Two / Three Bedroom garden flat. The flat boasts a large reception room with entertaining space leading to a fitted kitchen with dining counter opening to a south facing private garden with decking area and lawn, two double bedrooms, a smaller third bedroom / study room and tiled bathroom. The property further benefits from own private entrance, high ceilings and wood flooring throughout. Located on Sutherland Avenue the flat is only moments from the shops, bars and restaurants along Shirland Road together with Warwick Avenue Underground (Bakerloo line). Share of Freehold with 80 years remaining, Service Charge £1980.00 pa, Ground rent £140 pa, Council Tax Band E. SOLE AGENT

Sutherland Avenue, Maida Vale W9

Reception



Bedroom 2



Kitchen



Bedroom 3 / Study

Bathroom



Bedroom 1



Garden



Exterior

Sutherland Avenue, Maida Vale W9

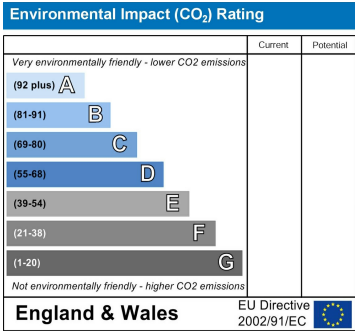
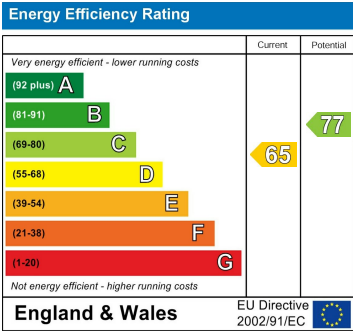

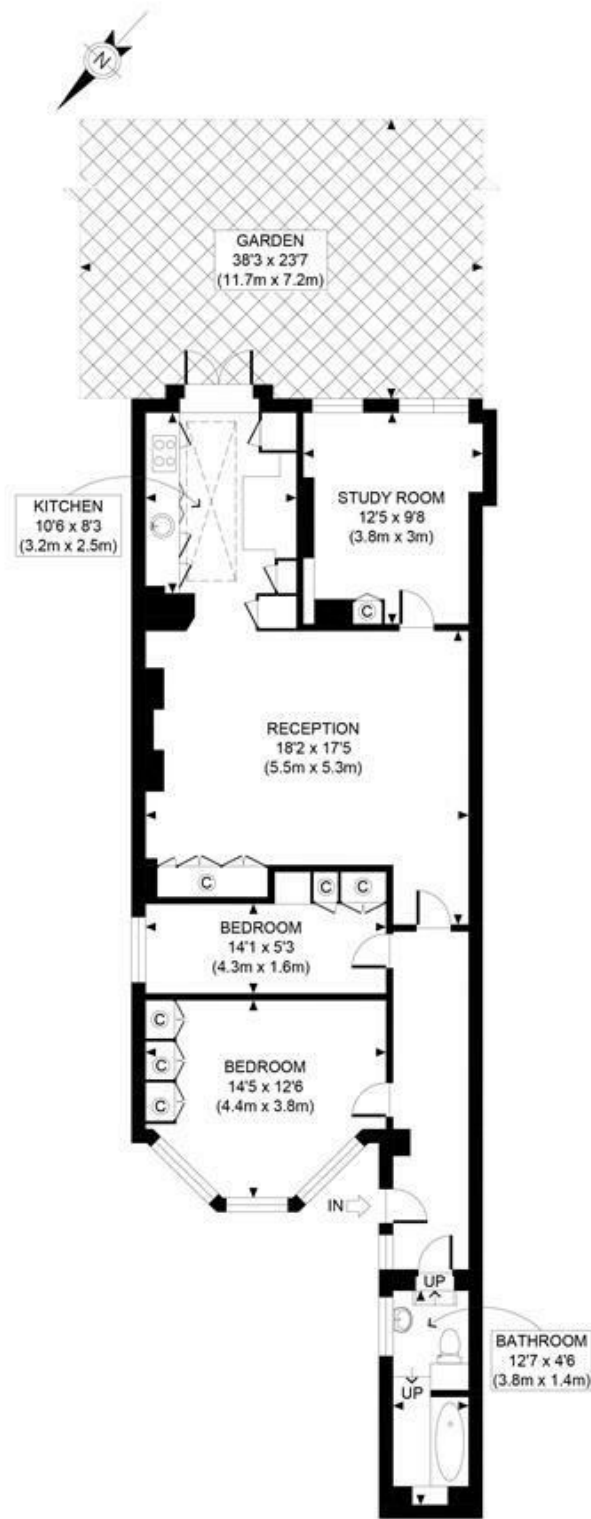

GROUND FLOOR
GROSS INTERNAL
FLOOR AREA 936 SQ FT

APPROX. GROSS INTERNAL FLOOR AREA 936 SQ FT / 87 SQM

Ref: CR

Copyright **photoplan**

Disclaimer: Floor plan measurements are approximate and are for illustrative purposes only. While we do not doubt the floor plan accuracy and completeness, you or your advisors should conduct a careful, independent investigation of the property in respect of monetary valuation

MAIDA VALE

75 Castellain Road
Maida Vale

London W9 1EU

T 020 7266 5000

F 020 7266 1119

E w9@comptonreeback.co.uk

comptonreeback.co.uk

Est. 1995

Registered Name: Compton Reeback Limited Registration Number: 6880098
Registered Office: 75 Castellain Road, Maida Vale, London W9 1EU

Directors: Brian Compton & Julian Reeback

IMPORTANT NOTICE: All of the information is intended only as a guide to a prospective purchaser and not constitute part of an offer or contract. Any measurements or distances referred to herein are approximate only. Any information contained herein (whether in the text, plans or photographs) is given in good faith but should not be relied upon as being a statement or representation of fact. Should you proceed with the purchase of the property, your solicitor must verify these details. We have not carried out a detailed survey nor tested the services, appliances and specific fittings. In accordance with current legislation we would advise you that the measurements on these particulars are imperial. The formula for conversion to metric is as follows: 1' (one foot) = 30.48 (centimeters), 1m (one meter) = 3.29 (feet)